

AV found earlier

Paul
29 Oct 84
10:00

56° 2' 25" N.
12° 37' 55" E.



A. Angles c
solid c
B. buildings c

S-2
brickwork c
grey c
disintegrating cft
blockish c
stacked c
jumbled together c/pc
flat roof or
green c
rounded c
rocky c
mountainous

003
051
1000
1036
3

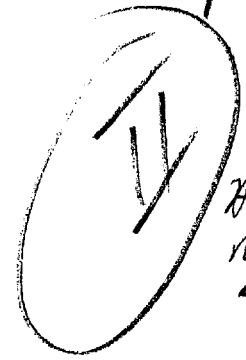

Hot Break
Mocchu Picchu
urban ruins

56° 2' 25" N.
12° 37' 55" E.



A. Firing along c
solid
B. road c

S-2
black pc
flat c
smooth pc
wide c
long c
open c

Sailini
Sweedish
Horton

A.I Break Soil exposed

no break
divided

56° 2' 25" N.

12° 37' 55" E.

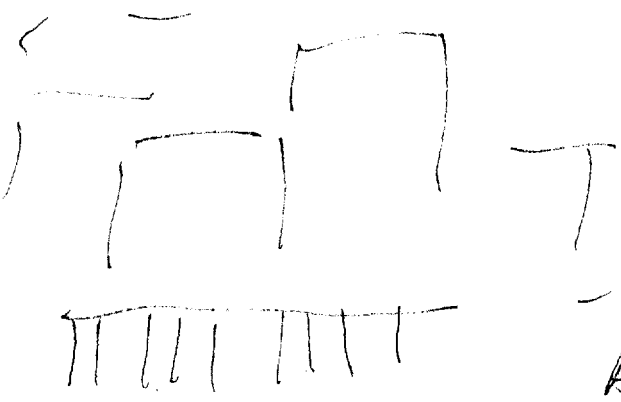

5-2
 slats grey c
 smoothly rolling pc
 cold pc
 bird sounds c
 fuzzy smell pc
 leaping sounds c
 wide open pc
 expansive c
 far horizon off
 way room

A. across c
 fluid c
 B. water c
 L/w ritepos
 w/buildings

no Break

Alaskan town
on ocean edge

Built up on
edge of water

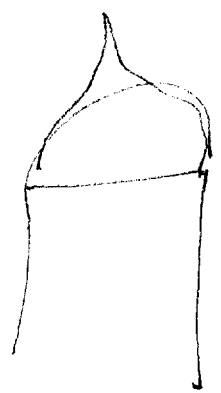

5

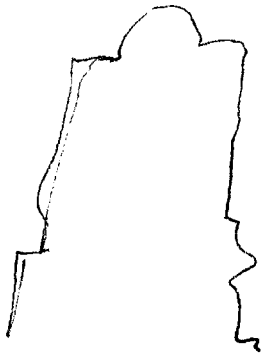

ADZ Break
3 units Island

Summary

brick buildings
on land/w/ interfas

birds, wall

u. of the open, expansion area

Some buildings rounded, brick buildings

tall, green, grey, black

end / site

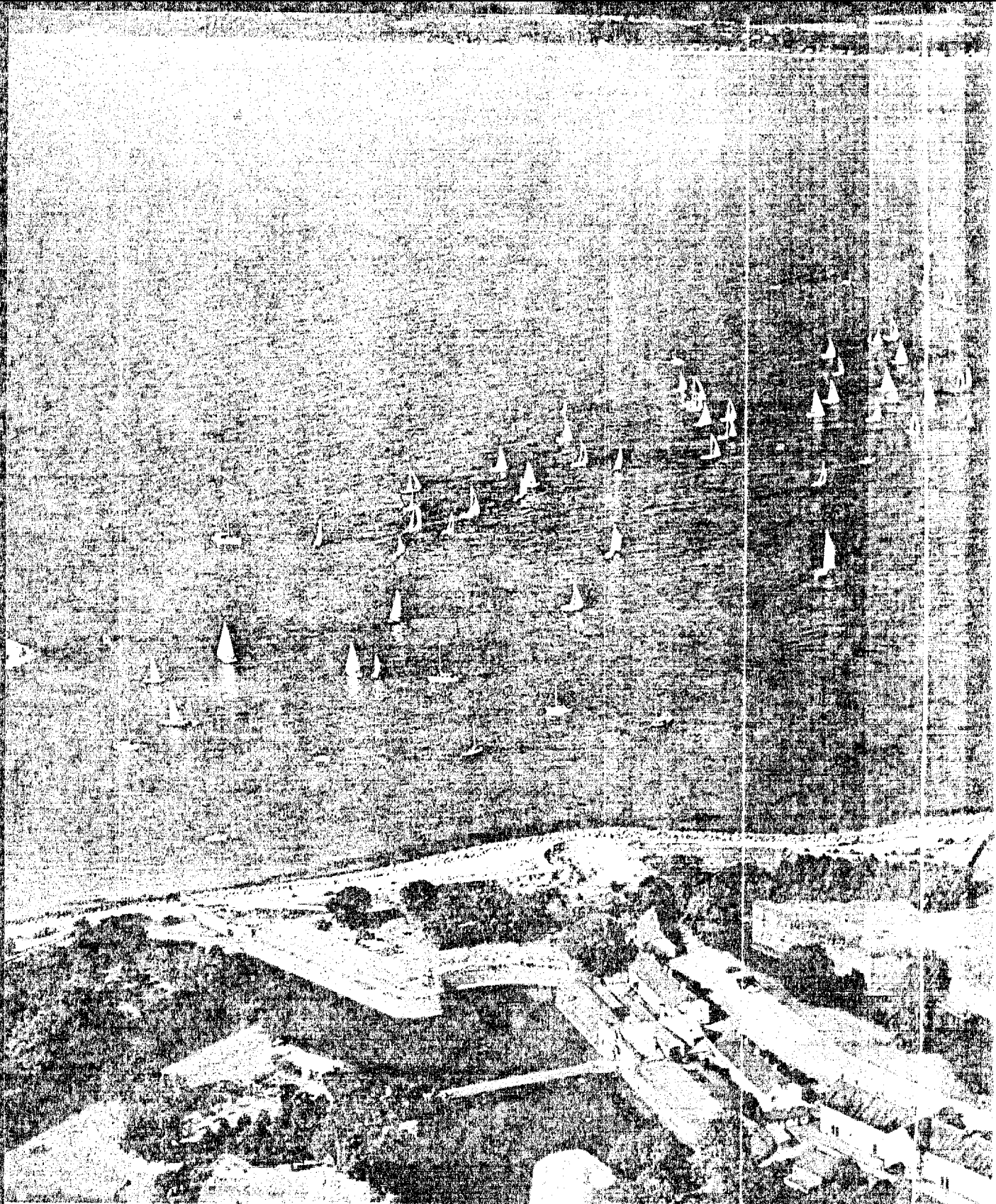

Flicking in a channel wind, an air armada between Denmark's Kronborg Castle and the coast town, western Copenhagen, on a regatta. Boats line up into the Baltic, exacting

Newsweek Magazine, February 1974

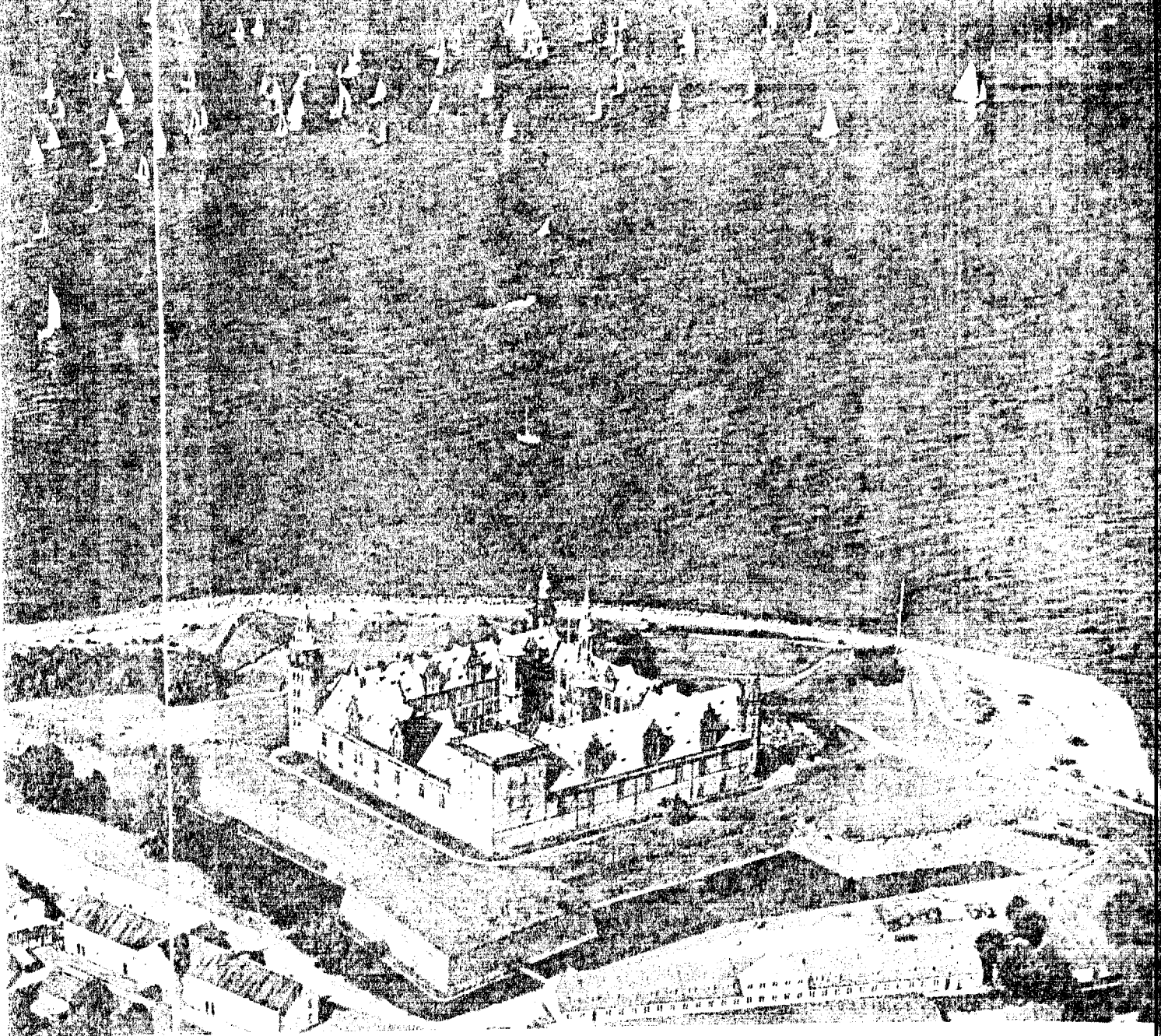

... falls from merchant ship. It is reputation of the harbor of Shalsh-pears. Hans ...
... car back by the way. It may ... before the ...

CPYRGHT

Denmark, Light of the Danes